

## PUBLISH

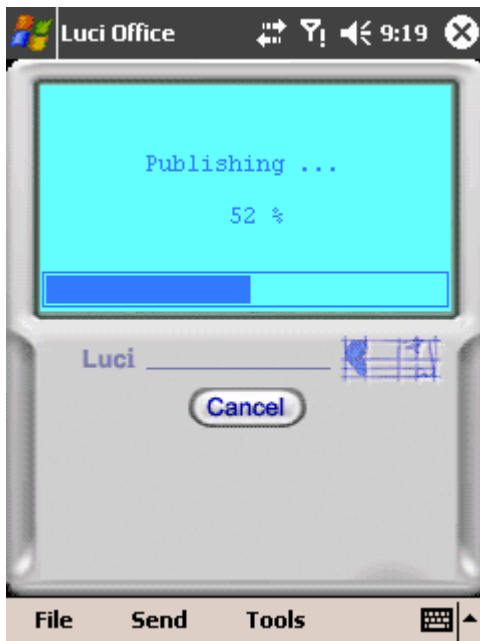

### STEP 4

#### Send by FTP

If Luci was setup to use FTP for sending, a progress-window will immediately appear indicating the progress of the FTP upload.

Press cancel to stop the upload, sometimes this might take a little while.



OR...

#### Send by Email

If Luci was setup to use Email for sending, Luci will compose an email that is copied to the outbox of your PDA, ready to be sent later.

A small windows appears with the following fields:

#### Email-address

Type in an email-address or choose one of the 5 last used email-addresses.

#### Subject

You can also change the subject if you like.

#### Message

Type in any text for this email.

#### Start

Start composing the email.

It will not send the email immediately, only when you go to the email-account and press send/receive it will be sent.